

June 3, 2017

LOCATION: Junior Terrace, Town of Delavan, Wisconsin
PREPARED FOR: Delavan Lake Sanitary District
LEGAL DESCRIPTION:
Lots 1-22, Block 9, South Shore Manor First Addition, a subdivision located in the Southeast 1/4 of Section 32, Town 2 North, Range 16 East, in the Town of Delavan, Walworth County, Wisconsin.

The purpose of the survey is to also combine Lots 1-22 into one tax key number.

PLAT OF SURVEY

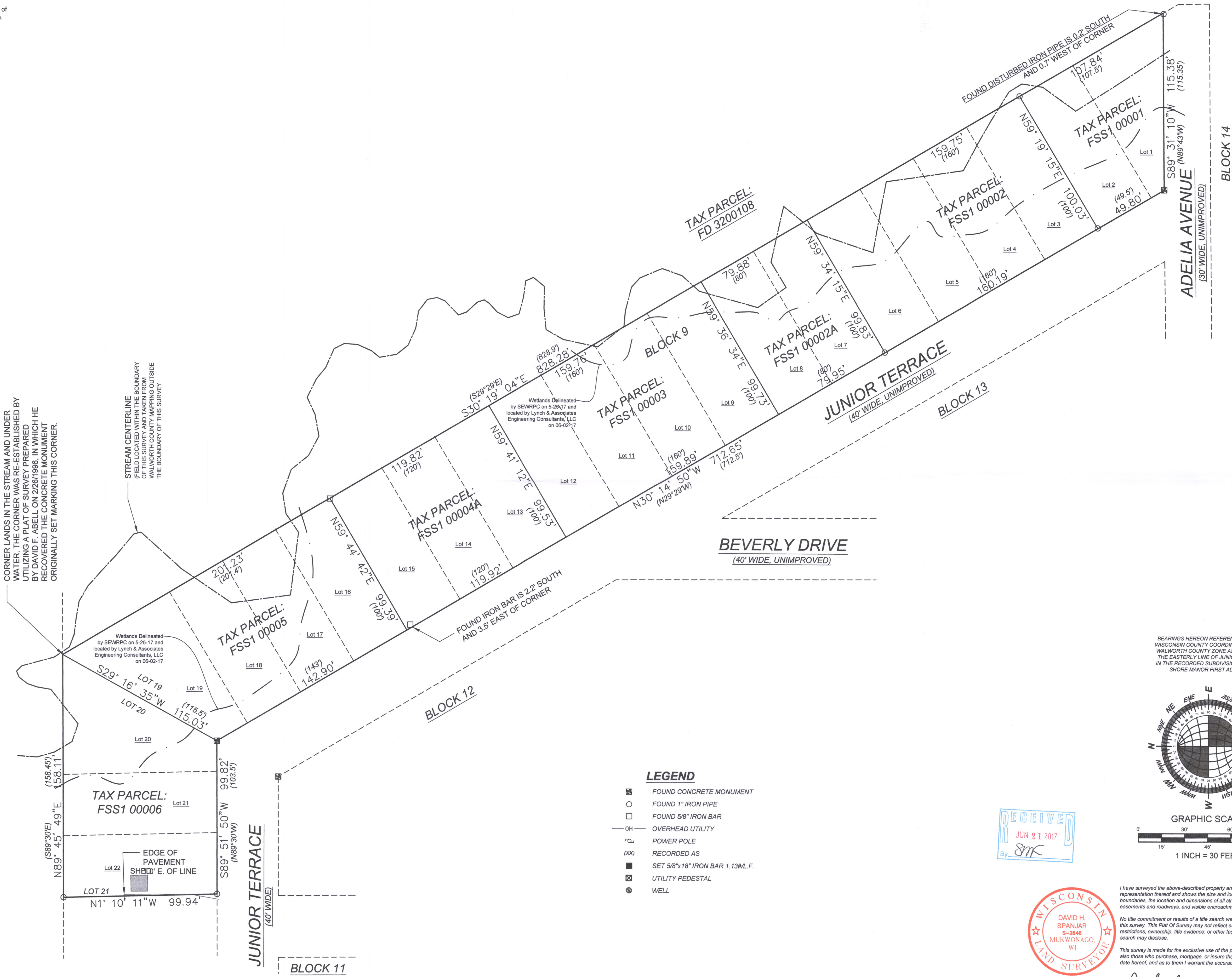

BEARINGS HEREON REFERENCED TO THE WISCONSIN COUNTY COORDINATE SYSTEM, WALWORTH COUNTY ZONE AS APPLIED TO THE EASTERLY LINE OF JUNIOR TERRACE IN THE RECORDED SUBDIVISION OF SOUTH SHORE MANOR FIRST ADDITION.

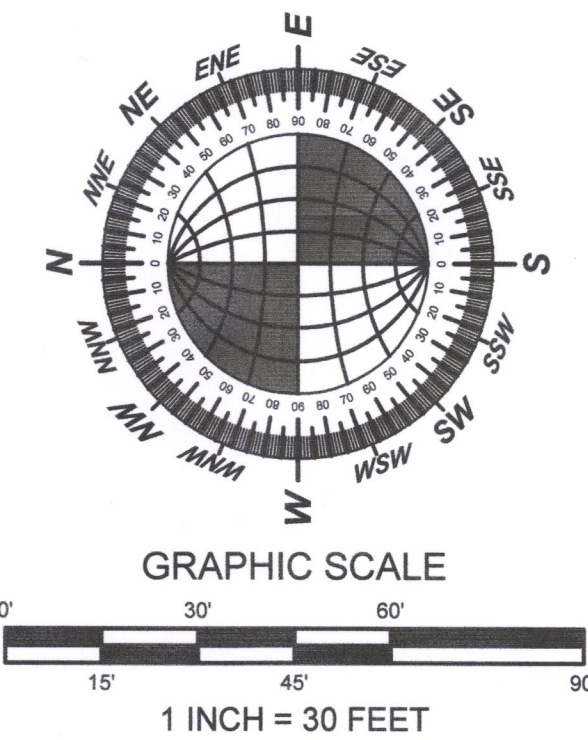

- LEGEND**
- FOUND CONCRETE MONUMENT
 - FOUND 1" IRON PIPE
 - FOUND 5/8" IRON BAR
 - OVERHEAD UTILITY
 - POWER POLE
 - RECORDED AS
 - SET 5/8"x18" IRON BAR 1.13#L.F.
 - UTILITY PEDESTAL
 - WELL

RECEIVED
JUN 21 2017
By: [Signature]

WISCONSIN
DAVID H. SPANJAR
S-2646
MUKWONG, WI
LAND SURVEYOR

I have surveyed the above-described property and the above map is a true representation thereof and shows the size and location of the property, its exterior boundaries, the location and dimensions of all structures thereon, fences, apparent easements and roadways, and visible encroachments, if any.

No title commitment or results of a title search were provided to this office pertaining to this survey. This Plat Of Survey may not reflect easements of record, encumbrances, restrictions, ownership, title evidence, or other facts that a current and accurate title search may disclose.

This survey is made for the exclusive use of the present owners of the property, and also those who purchase, mortgage, or insure the title thereto within one (1) year from date hereof, and as to them I warrant the accuracy of said survey map.

[Signature]
DAVID H. SPANJAR, PROFESSIONAL LAND SURVEYOR, S-2646

LYNCH & ASSOCIATES
ENGINEERING CONSULTANTS, LLC
5482 S. WESTRIDGE DRIVE
NEW BERLIN, WI 53151
(262) 402-5040
432 MILWAUKEE AVENUE
BURLINGTON, WI 53185
(262) 248-3897

C:\Users\j\OneDrive\Documents\Projects\2015\15-603-21-30 - Brown's Channel\CAD\Sheets\15-603-50.dwg

FSS1-6 FSS1-5 FSS1-4A FSS1-3 FSS1-2A FSS1-2 FSS1-1

216-5597